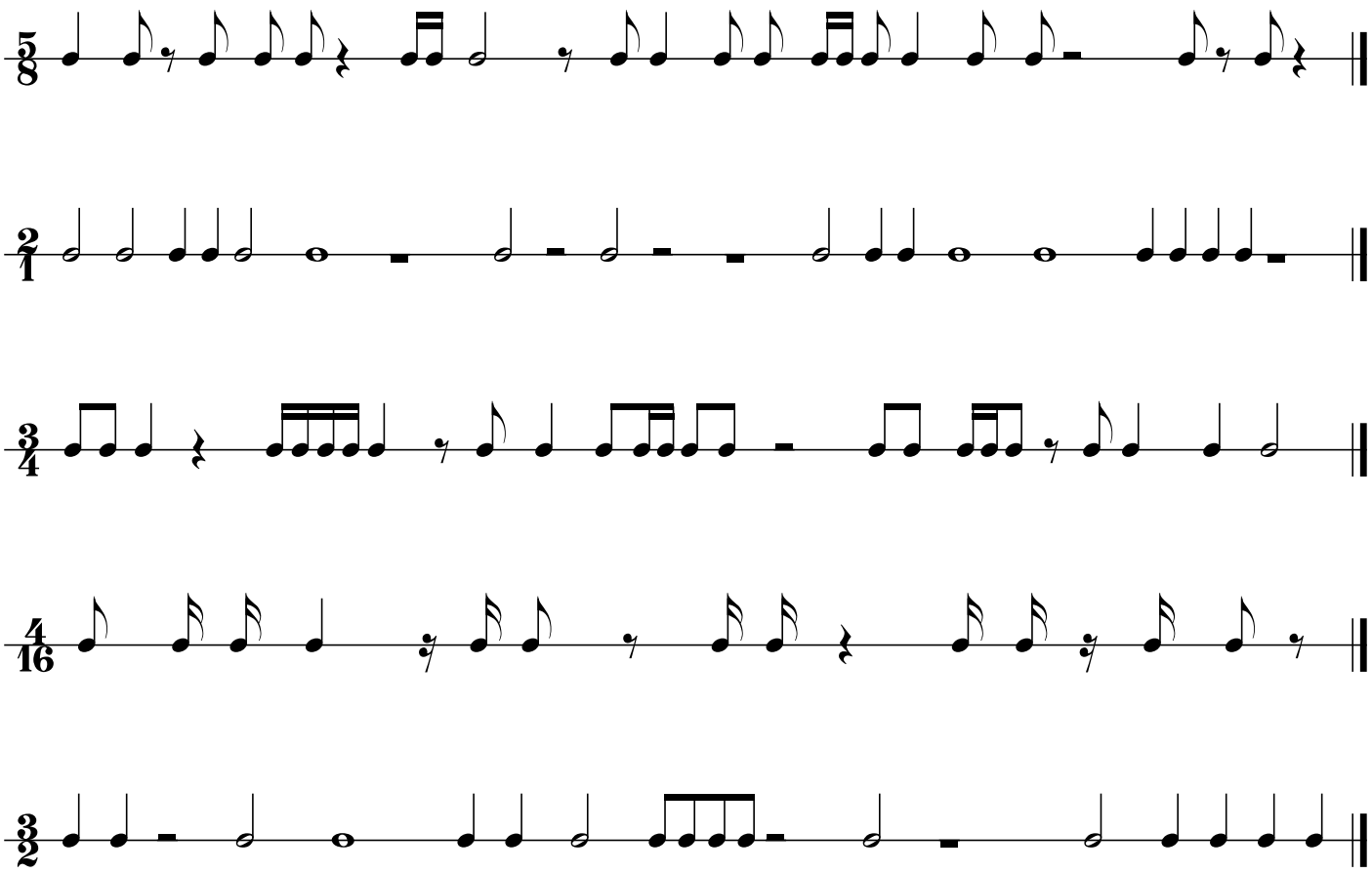Zeichne die fehlenden Taktstriche ein.